

N: 24

TROIS

FANTAISIES

pour Flûte seule

sur des motifs de

ZAMPÀ

Musique DE F. Herold,

PAR

Camus,

Artiste du Théâtre Italien.

Opéra 29.

Prix: 7⁵⁰

PARIS, chez J. MEISSONNIER, Éditeur et M^l de Musique, Rue Dauphine, N^o 22.

J.M. 609

J. Meissonnier

RUE DAUPHINE N^o 22.

107

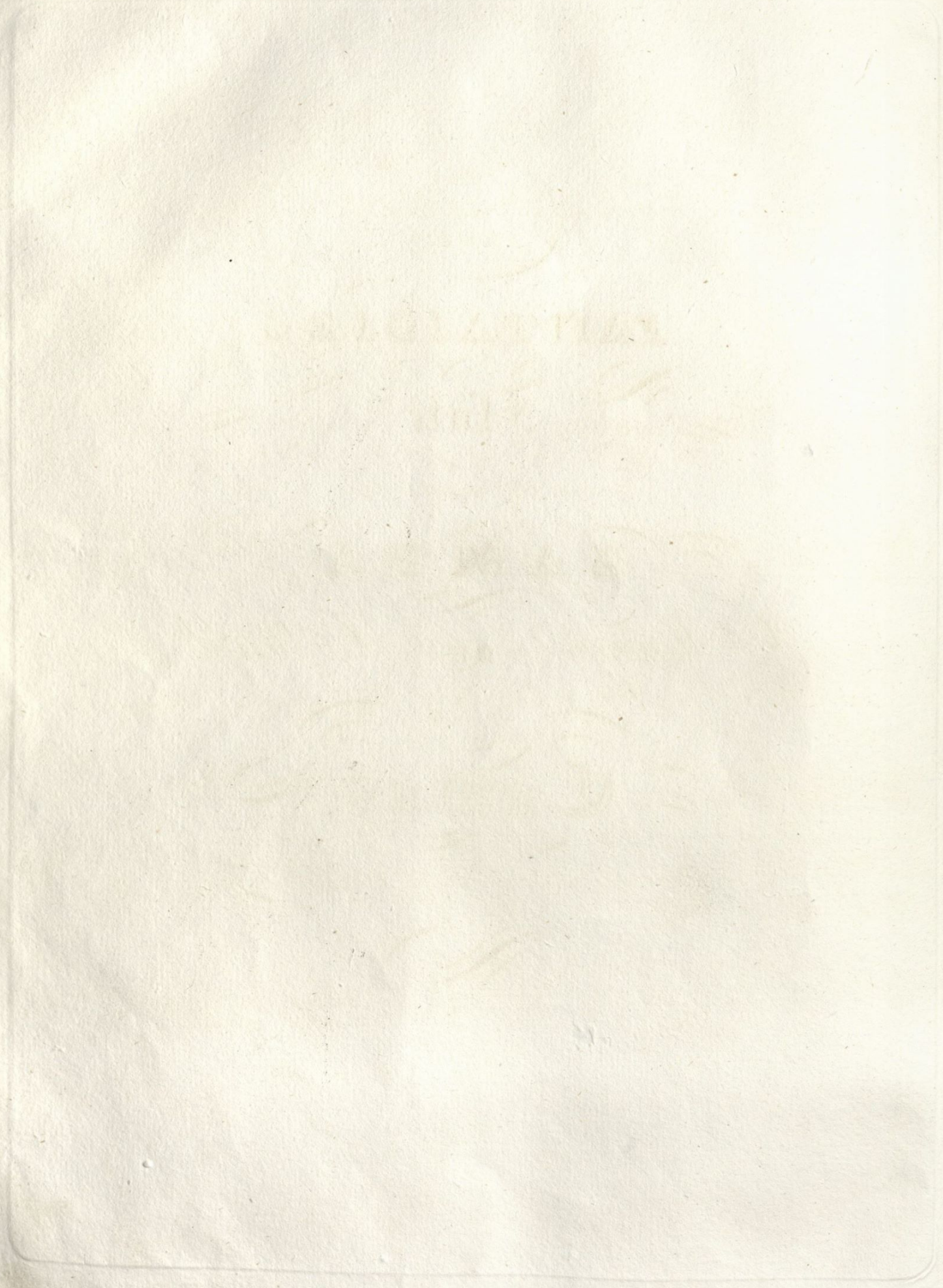

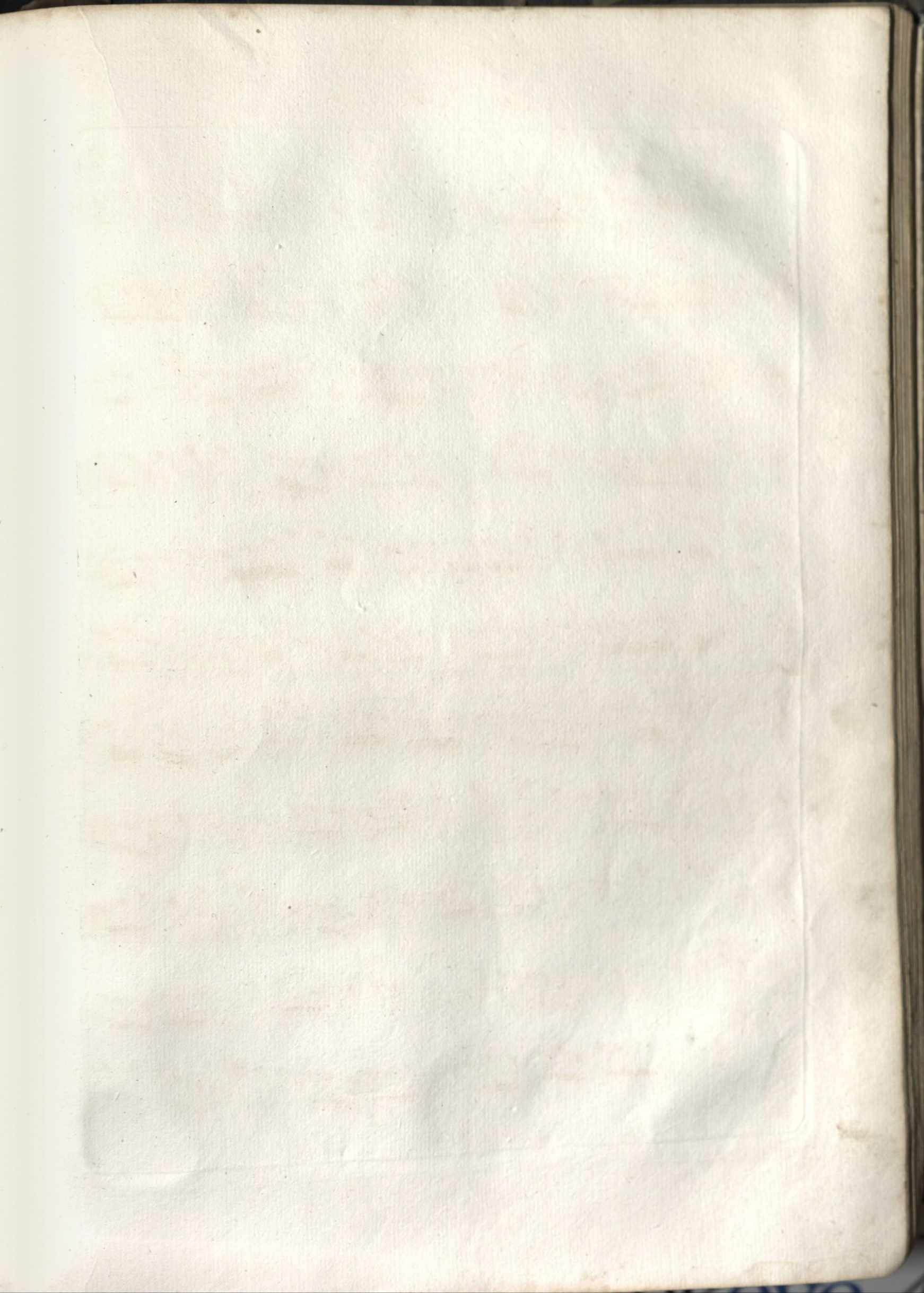

GAMUS Op: 29.
1^{re} FANTAISIE.

Andante.

Dol.

Con anima.

Cresc.

f

sfz

Dim. Dol.

Allegretto.

mf

Andante
espressivo.

Dol.

t. Var:

Allegretto.

3. Var.
et Coda.

Andante.

2^e FANTAISIE.

Dol.

f Dim. Dol.

Ritard. All.^o

Cres.

ff

Dol

mf

ff

Dim

Ritard.

Andante. *Dol.*

Allegretto.
1. Var. *mf*

Allegretto.

2^e Var.

Allegretto.

3: Var.
et Coda.

Dim.

Dol.

Cresc.

mf

tr

ff

Dol.

Cresc.

ff

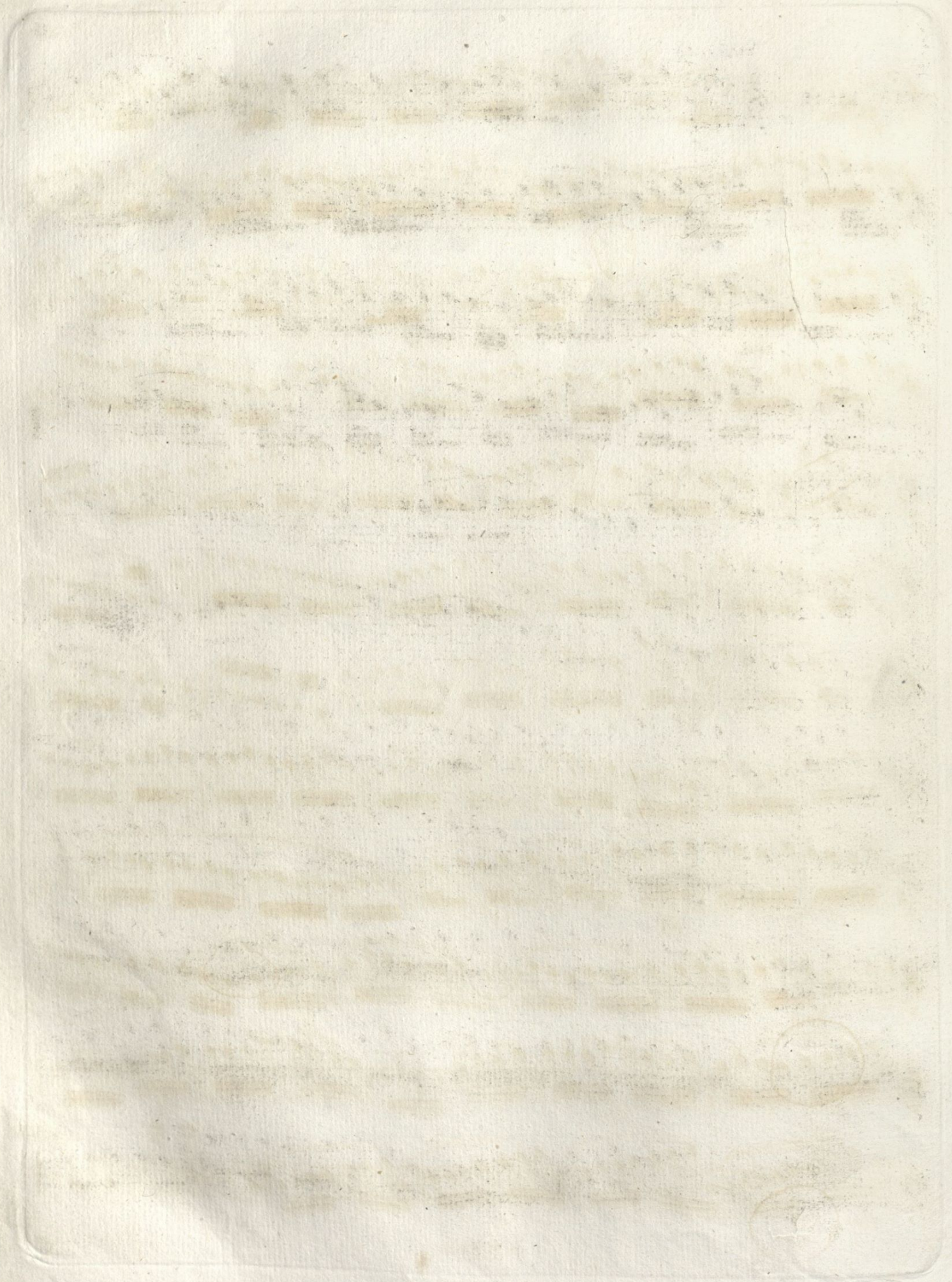

3^e FANTASIE.

Andante

Allegretto.

Dol.

mf

f

Espress. *Dim.* *Andante.*

Allegro.

1. Var:

Allegro.

2. Var:

mf

Allegretto.

3^e. Var.
et Coda.

